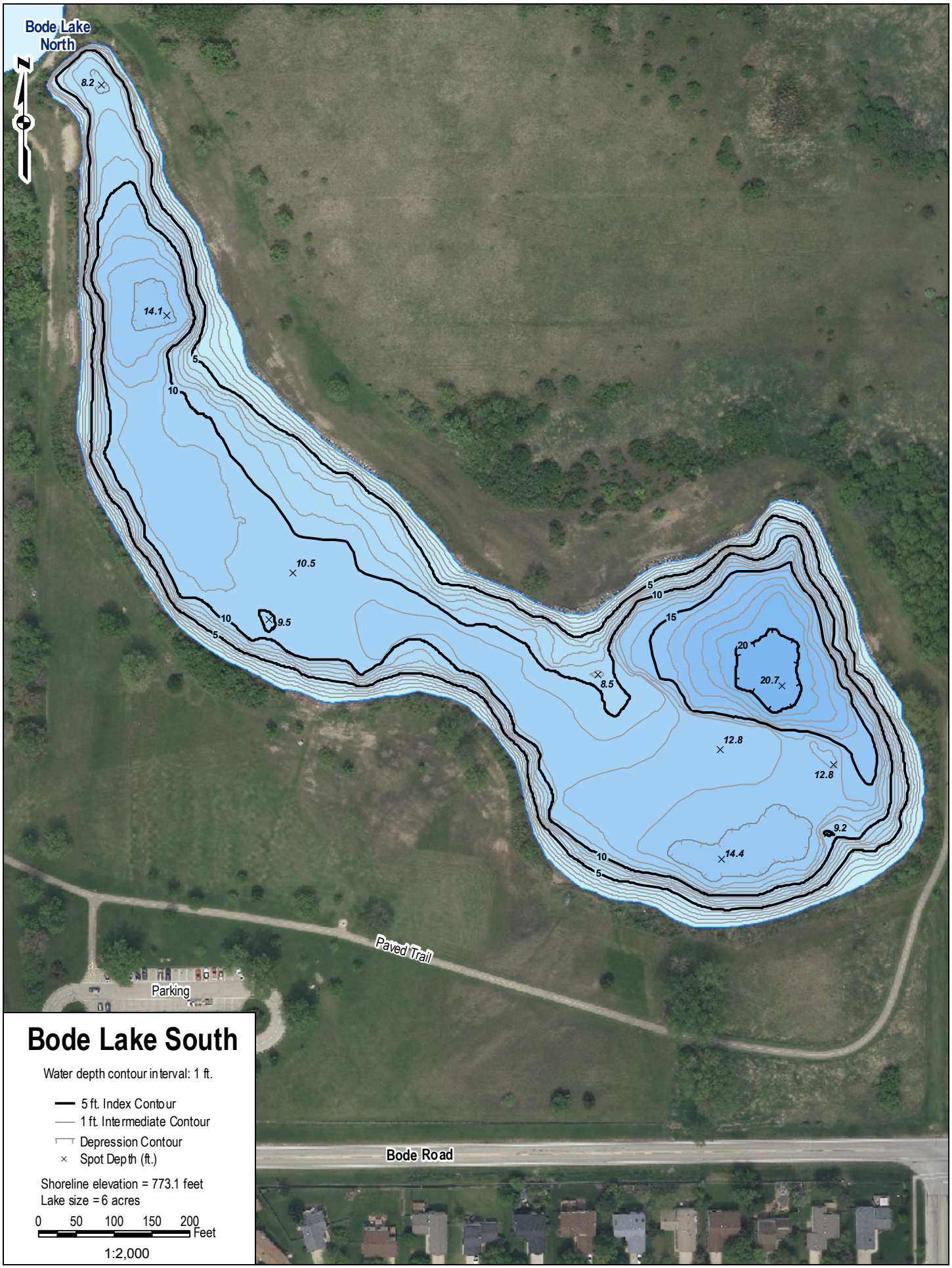

Bode Lake South

Water depth contour interval: 1 ft.

- 5 ft. Index Contour
- 1 ft. Intermediate Contour
- Depression Contour
- × Spot Depth (ft.)

Shoreline elevation = 773.1 feet
Lake size = 6 acres

0 50 100 150 200 Feet

1:2,000